Bird That Carries You Over

A Disproportionately Small Gap

Song By Toby Fox
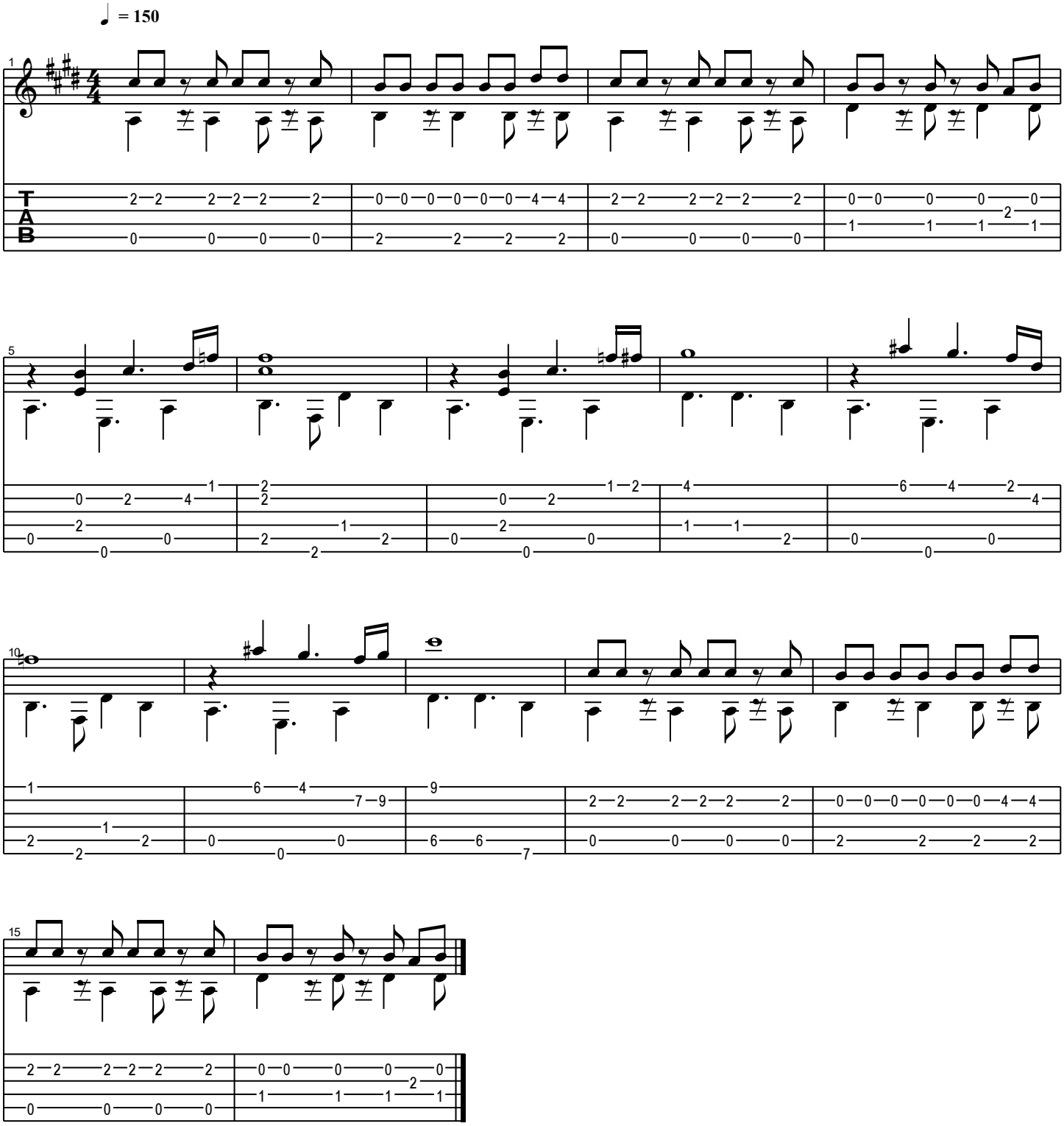
Arranged By John Lee